

PLAN SHOWING THE PROPOSED DINELING HOUSE IN PLOT NO 4 AT
 S.NO 177/2, SASTHA NAGAR 100 PAMMAL VILLAGE & TOWN PANCHAYAT
 SAIDAPET TALUK CHENGAI ANNA DISTRICT. SCALE 1:100 & 200.

Approved Copy
 VICE DP TP
 L.P.D.M
 S.No. 177/4, 5, 6 & 178/1

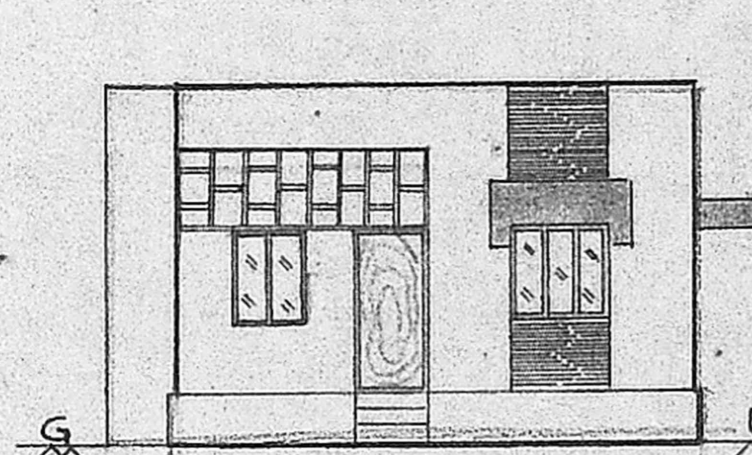

FRONT ELEVATION

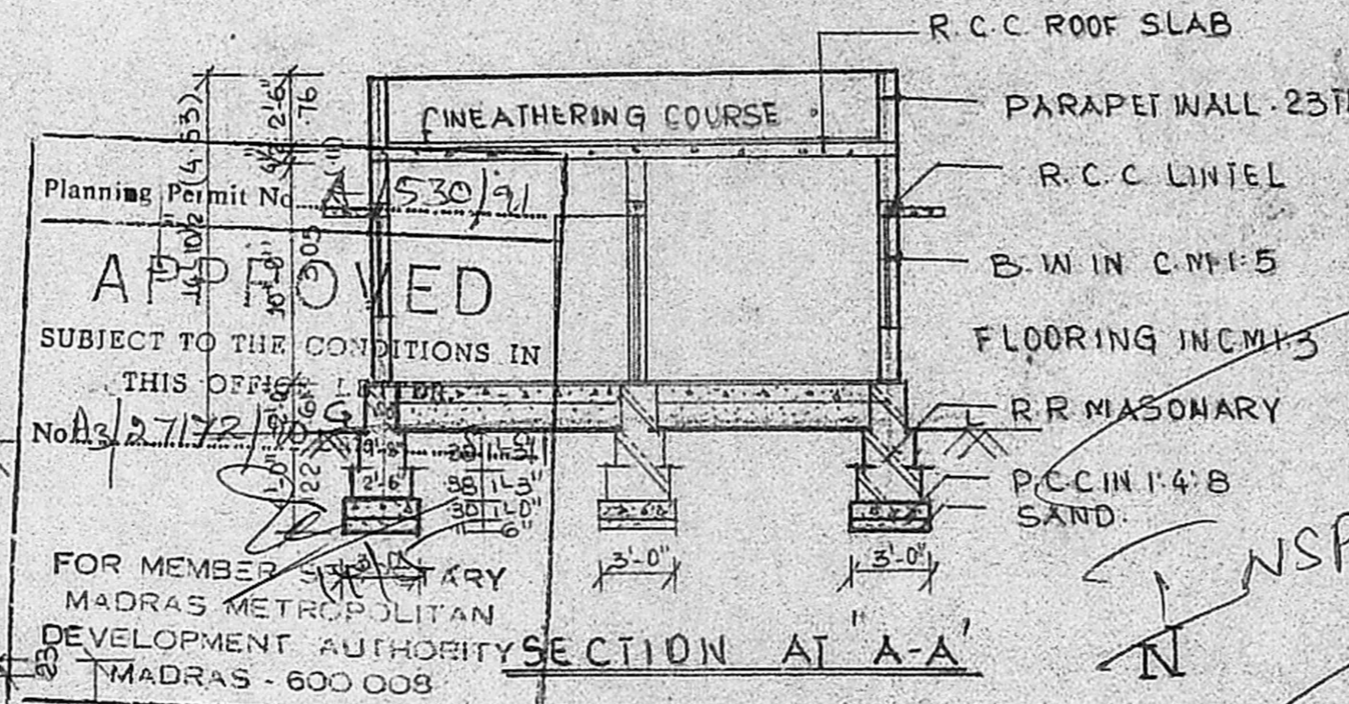

SECTION AT 'A-A'

Planning Permit No. A/530/91
APPROVED
 SUBJECT TO THE CONDITIONS IN THIS OFFICE LETTER No. A3/27172/90
 FOR MEMBER SECRETARY
 MADRAS METROPOLITAN DEVELOPMENT AUTHORITY
 MADRAS - 600 008

INSPECTION PLAN

KEY PLAN

MMDA [A]/PP No. /	C.No. A3/27172/90
JOINERY DETAILS	
Scrutiny	
PARTICULARS	3'-3" x 6'-6" 99x198
DOOR	2'-6" x 6'-0" 76x183
W WINDOW	4'-0" x 4'-0" 122x122
W WINDOW	3'-0" x 4'-0" 91x122
V - VENTILATOR	3'-0" x 2'-0" 91x61

PLOT AREA 2400 SQFT 223 M²
 PLINTH AREA 693 SQFT 64 M²
 PORCH AREA 61 SQFT 5 M²

PRO SHOWN
 BOUN SHOWN
 ROAD SHOWN

OWNER: S. Narayanaswamy

R. JAYAVELU,
 LICENSED SURVEYOR,
 Alandur, Tambaram, Municipality.
JAYAM ENTERPRISES,
 NO. 2, TANNERY STREET,
 C. PALLAVARAM, MADRAS-600 043.

L. SURVEYOR.

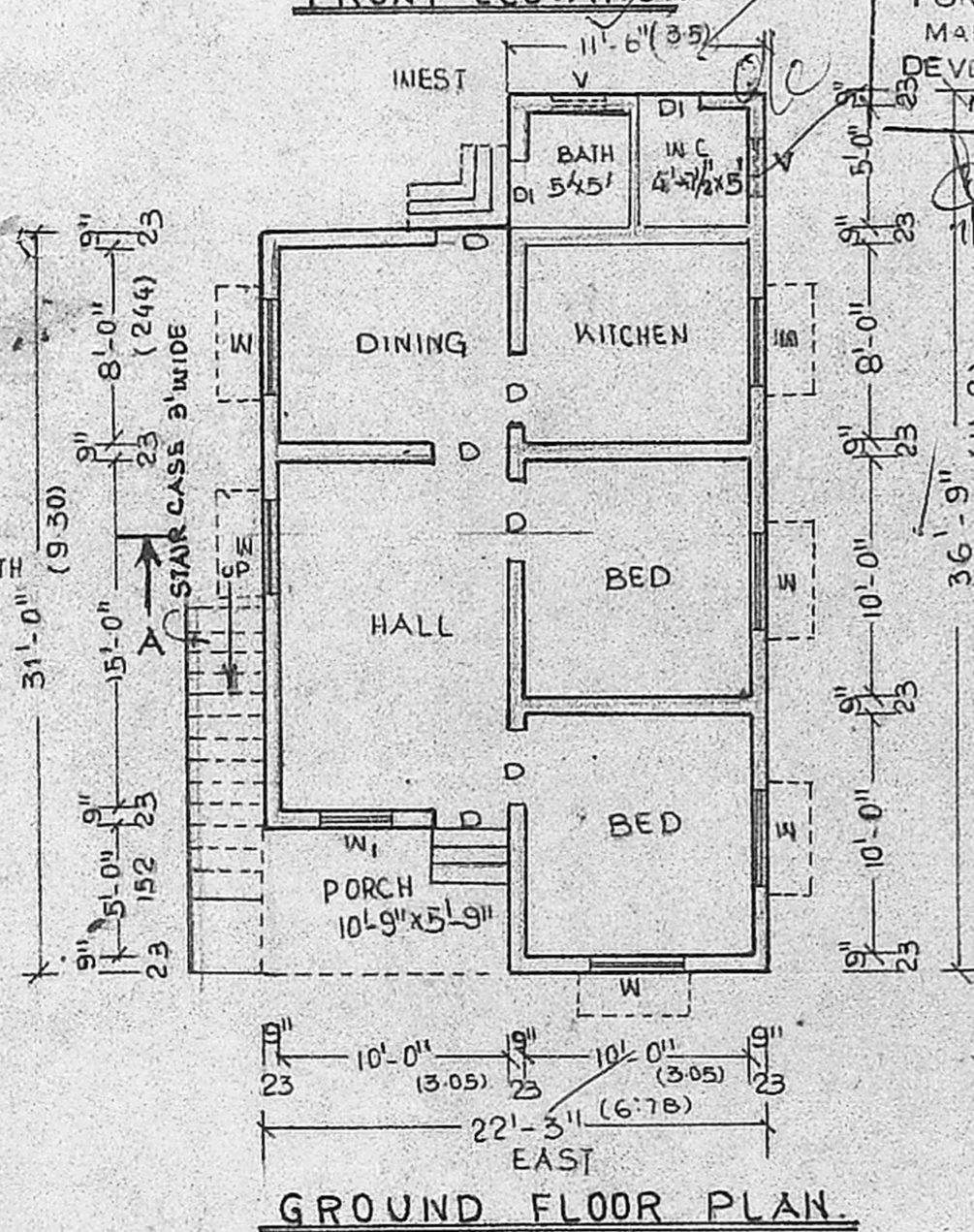

GROUND FLOOR PLAN

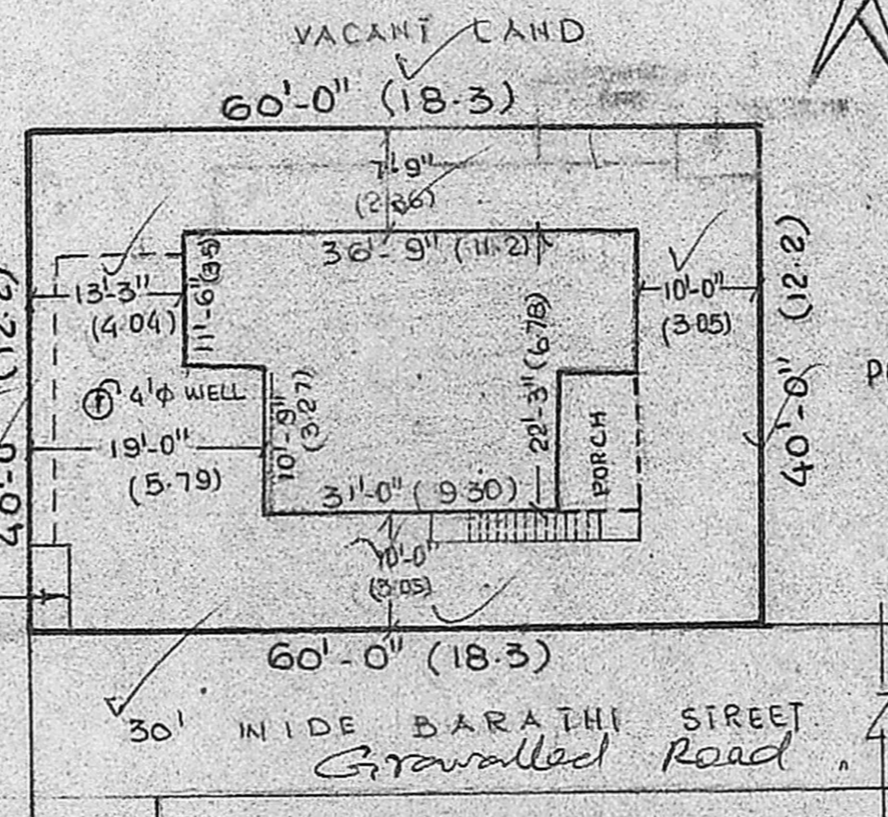

SITE PLAN

SCALE 1:200

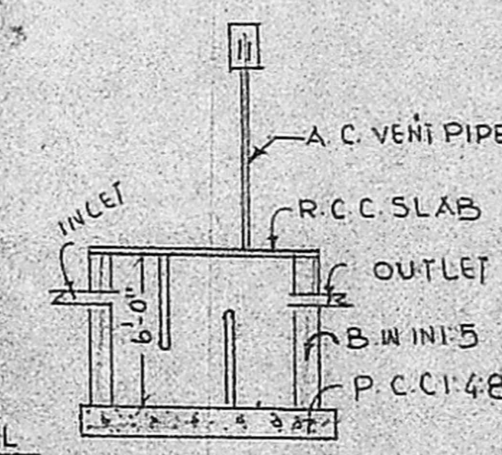

SEC. OF S-TANK

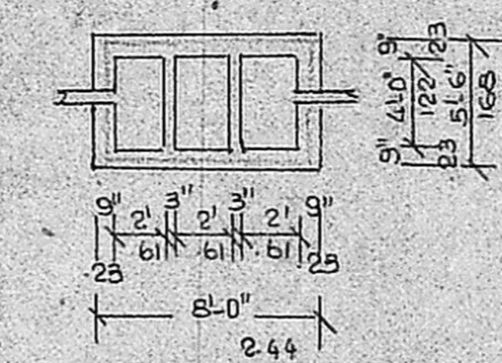

PLAN OF S-TANK

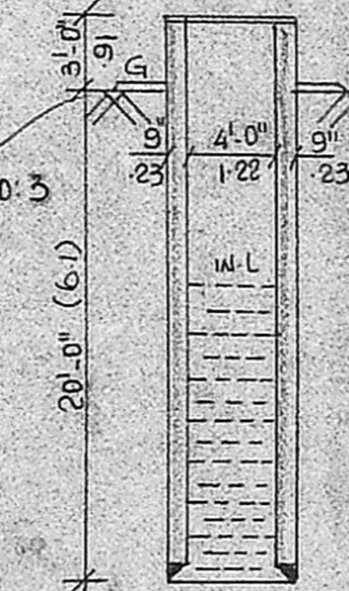

SEC. OF WELL